

Wisconsin Baitfish and Sportfish



Wisconsin producers spend an estimated \$2.6 million per year on regulatory compliance.

This breaks down to an average cost of \$379,629/farm, or \$14,105/acre.

On average Wisconsin producers are faced with 17 permit and license renewals per year. Some report in excess of 35 annual renewals.

Wisconsin producers ship live fish to 5 other states on average. Some producers ship to 7 states.

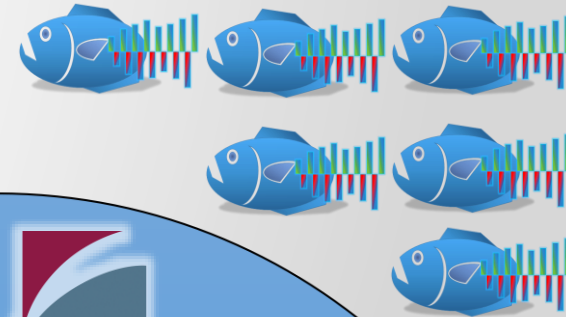

Regulations account for about **37%** of farm costs

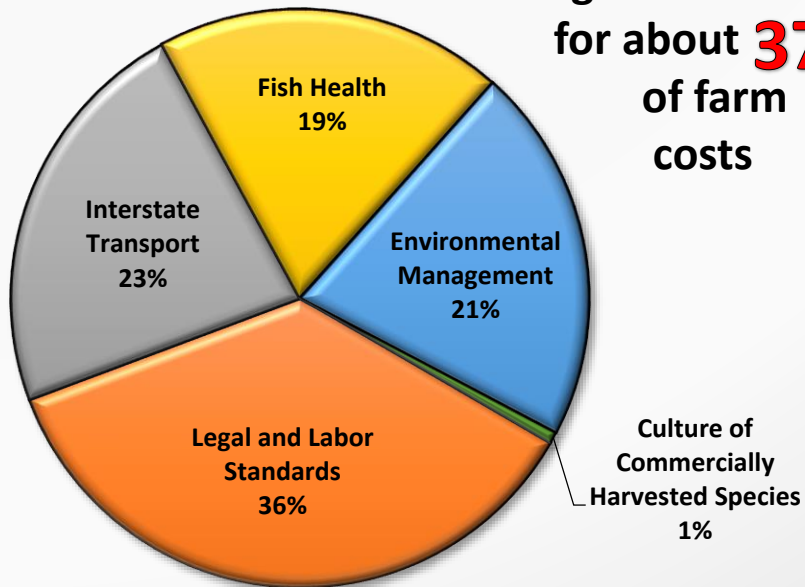

Cost of Regulatory Categories

AREC-218

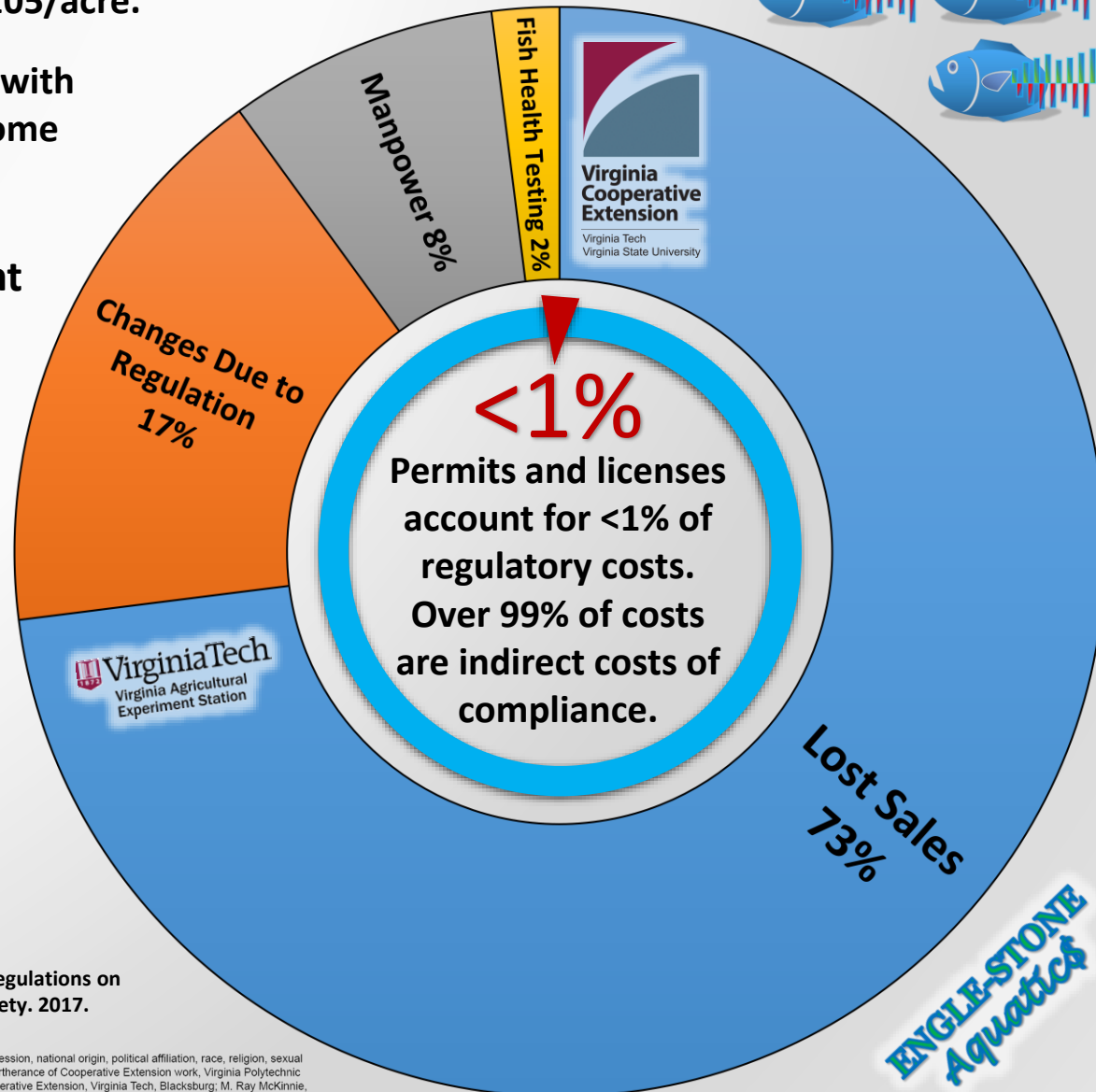

ENGLESTONE Aquatics

For more information see: van Senten, J. and Carole R. Engle. The Costs of Regulations on U.S. Baitfish and Sportfish Producers. Journal of the World Aquaculture Society. 2017.

DOI: 10.1111/jwas.12416

Virginia Cooperative Extension programs and employment are open to all, regardless of age, color, disability, gender, gender identity, gender expression, national origin, political affiliation, race, religion, sexual orientation, genetic information, veteran status, or any other basis protected by law. An equal opportunity/affirmative action employer. Issued in furtherance of Cooperative Extension work, Virginia Polytechnic Institute and State University, Virginia State University, and the U.S. Department of Agriculture cooperating. Edwin J. Jones, Director, Virginia Cooperative Extension, Virginia Tech, Blacksburg; M. Ray McKinnis, Administrator, 1890 Extension Program, Virginia State University, Petersburg.

